

B/2360/1996/96

APPROVED
 SUBJECT TO THE CONDITIONS IN
 THIS OFFICE LETTER
 No. 22/11759/196 Date 8-76
 FOR MEMBER SECRETARY
 MADRAS METROPOLITAN
 DEVELOPMENT AUTHORITY
 MADRAS - 600 008.

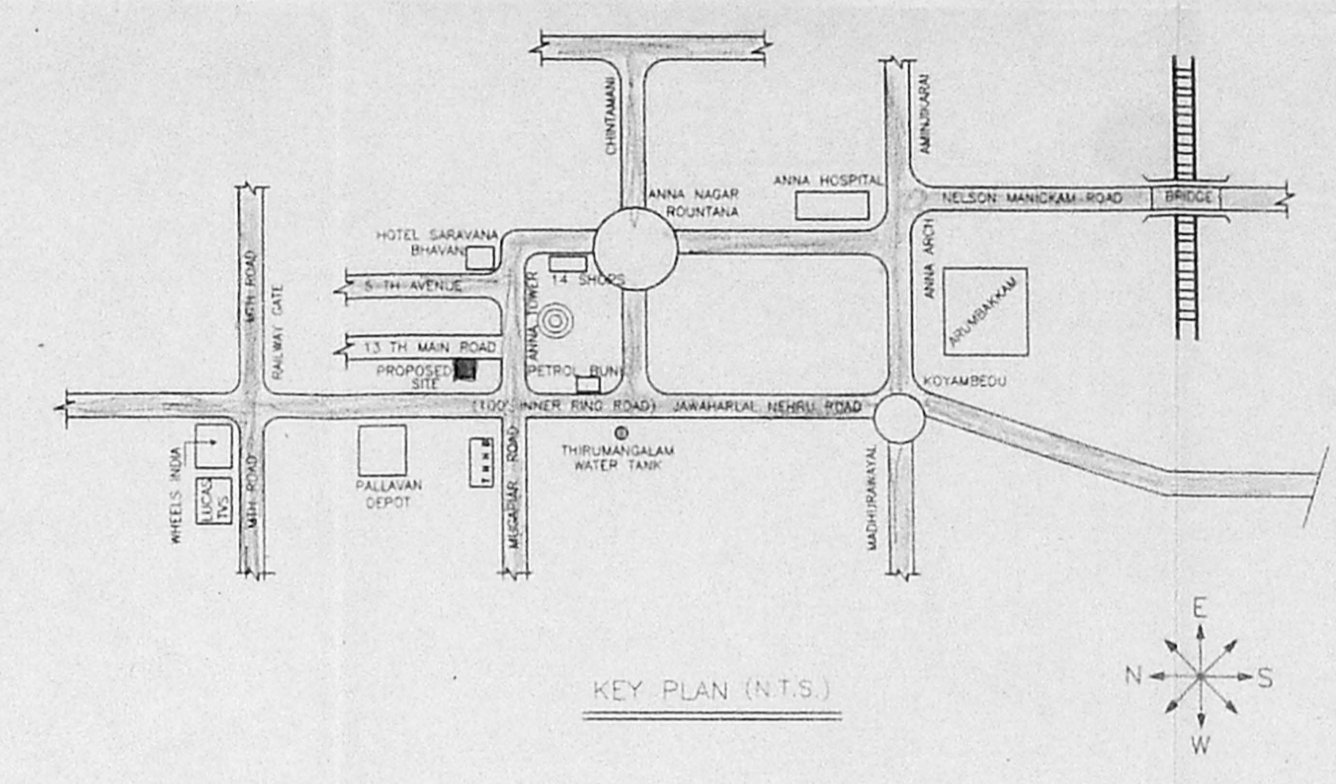
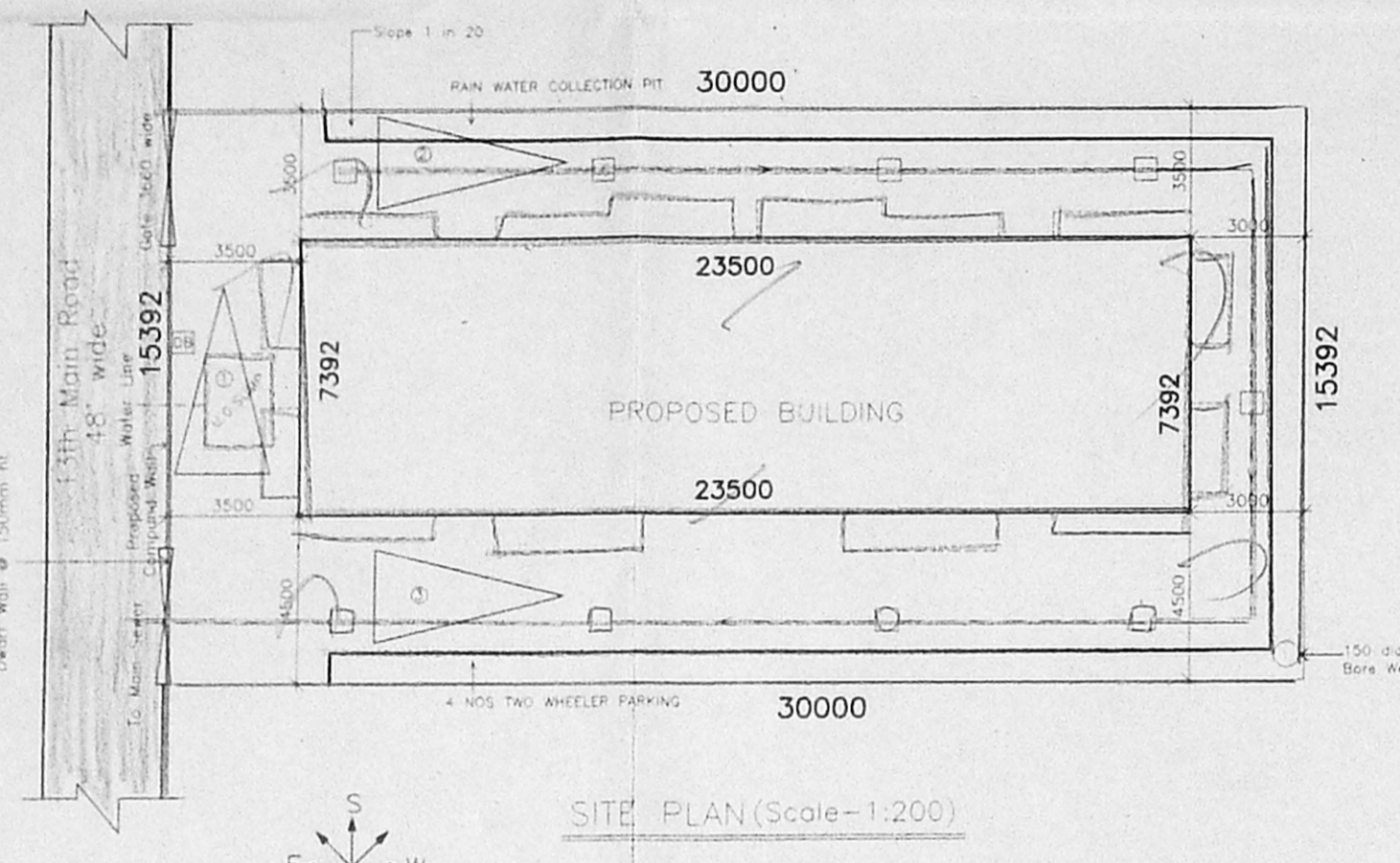
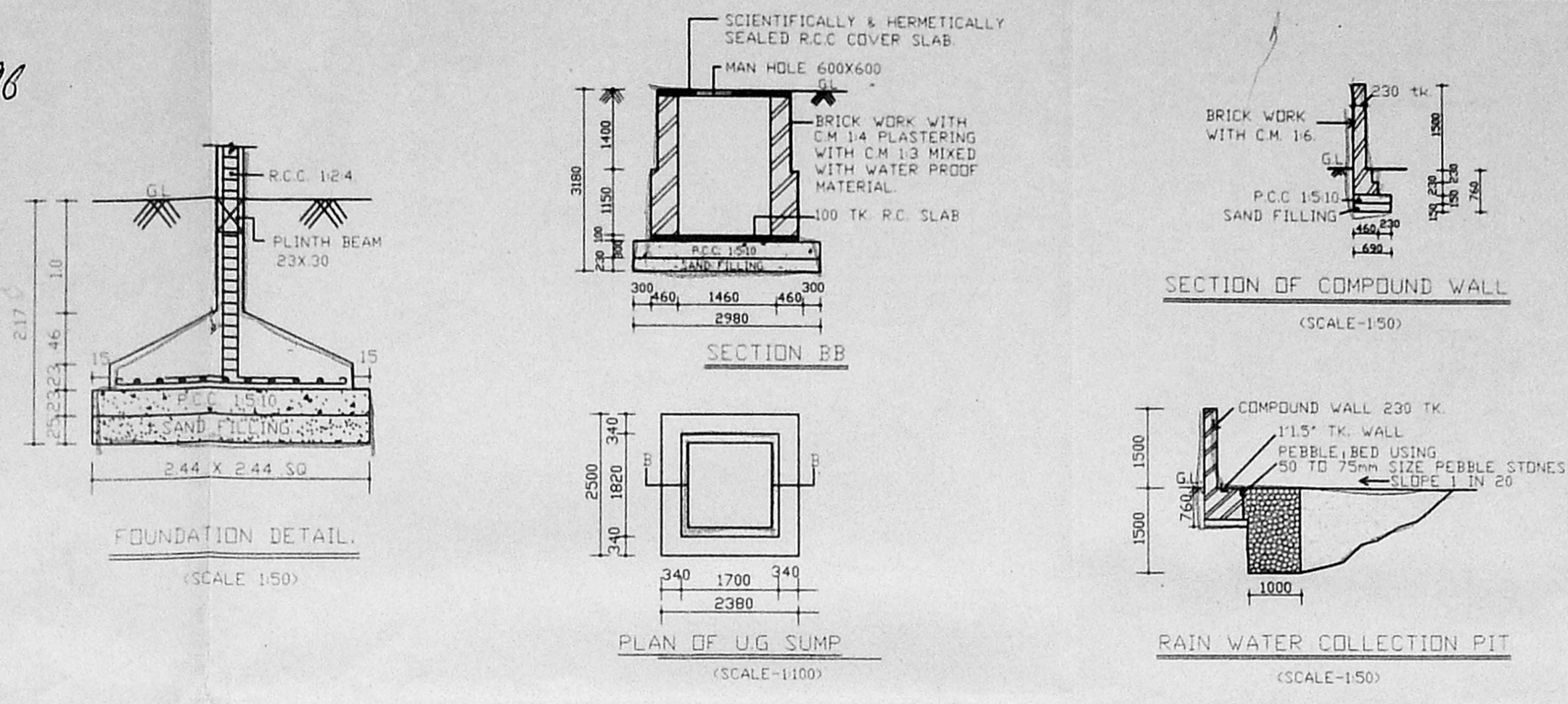
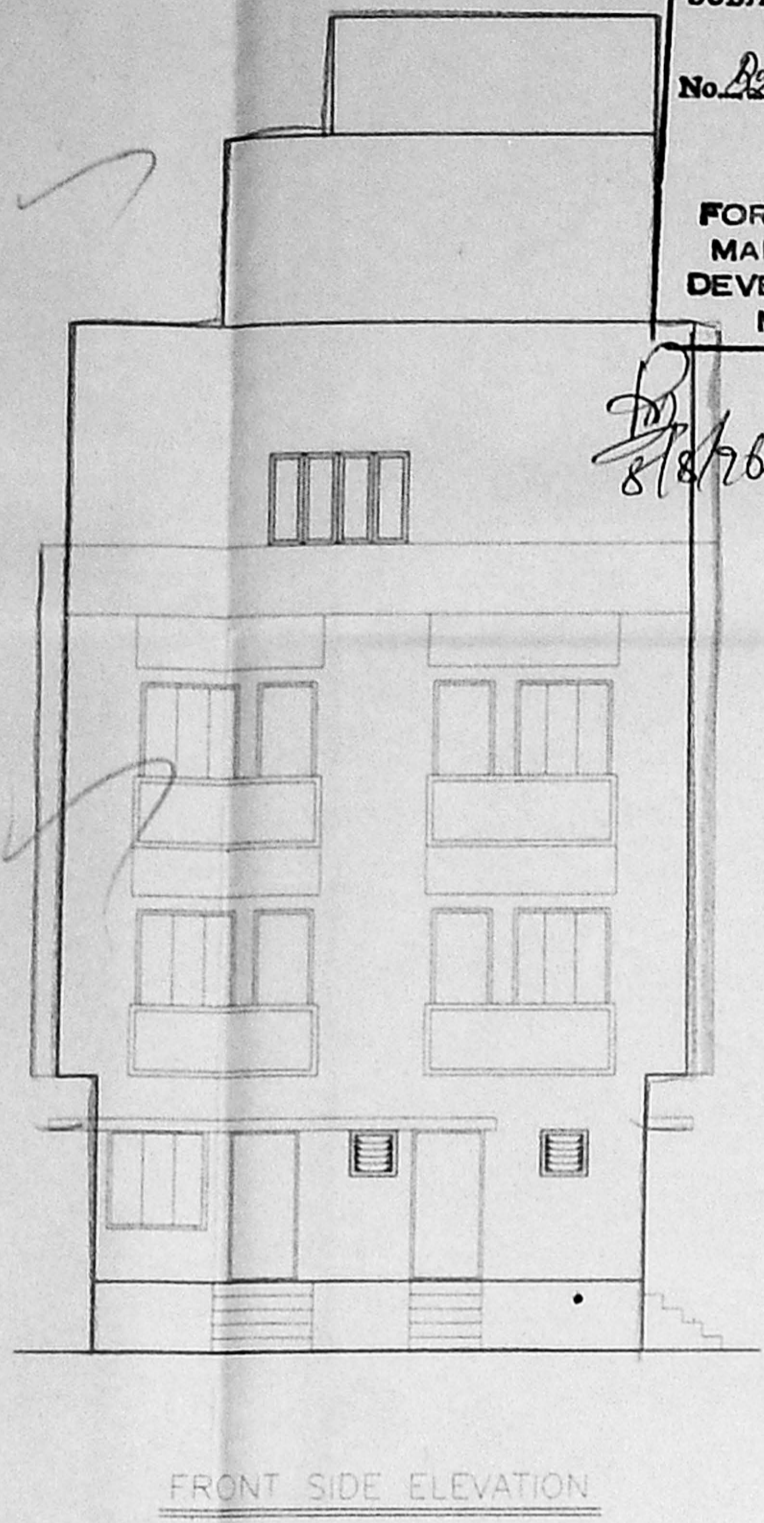
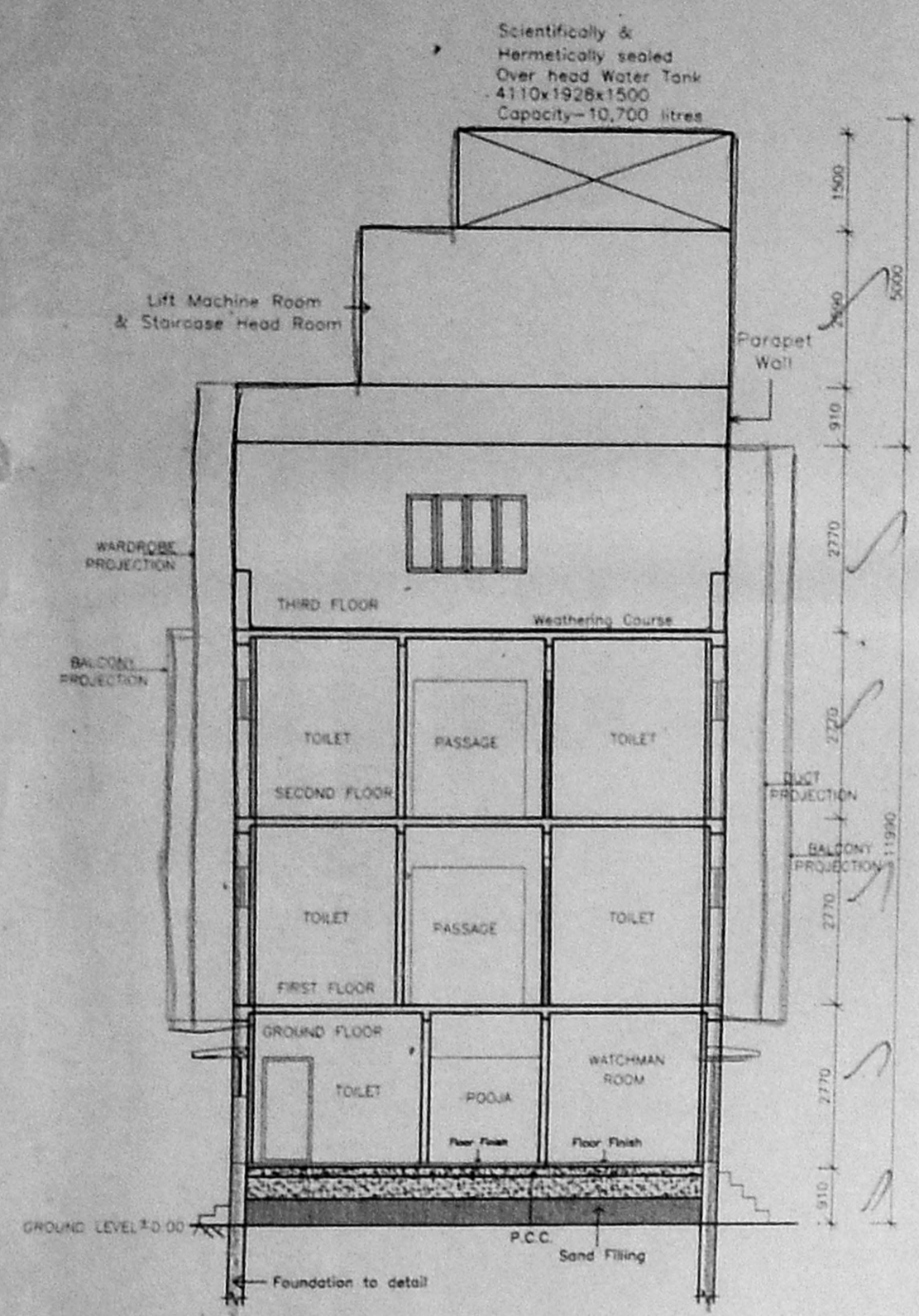

| SCHEDULE OF JOINERY: | | |
|----------------------|----------------|-----------|
| TYPE | DESCRIPTION | SIZE |
| ED | ENTRANCE DOOR | 1.06x2.13 |
| D3 | DOOR | 0.91x2.13 |
| D25 | DOOR | 0.76x2.13 |
| W4 | WINDOW | 1.22x1.22 |
| W5 | WINDOW | 1.52x1.22 |
| W3a | KITCHEN WINDOW | 0.91x1.22 |
| V2 | VENTILATOR | 0.11x0.46 |
| FD6 | FOLDING DOOR | 1.83x2.13 |

NOTE:
 DB-Dust Bin I/C-Inspection Chamber W/R-Ward Robe

AREA STATEMENT:

| | | |
|----------------------------------|------------------|-------------|
| PLOT AREA | 461.76sqm | 5047.93sqft |
| FSI AREA | | |
| GROUND FLOOR | 145.16sqm | |
| FIRST FLOOR | 204.23sqm | |
| SECOND FLOOR | 204.23sqm | |
| THIRD FLOOR | 135.50sqm | |
| TOTAL | 689.12sqm | |
| NON-FSI (GF) | 28.55sqm | |
| FSI PROVIDED | 1.483 | |
| FSI PERMISSIBLE | 1.50-(692.64sqm) | |
| PLOT COVERAGE PROVIDED | 44.23% | |
| PLOT COVERAGE PERMISSIBLE | 65% | |
| GRAND TOTAL (FSI+NFSI+HEAD ROOM) | 727.59sqm | |

3 NOS CAR PARKING SPACE PROVIDED.
 4 NOS TWO WHEELER PARKING PROVIDED.

COLOUR INDEX:

| | |
|----------|------------|
| PROPOSED | BOUNDARY |
| ROAD | SEWER LINE |

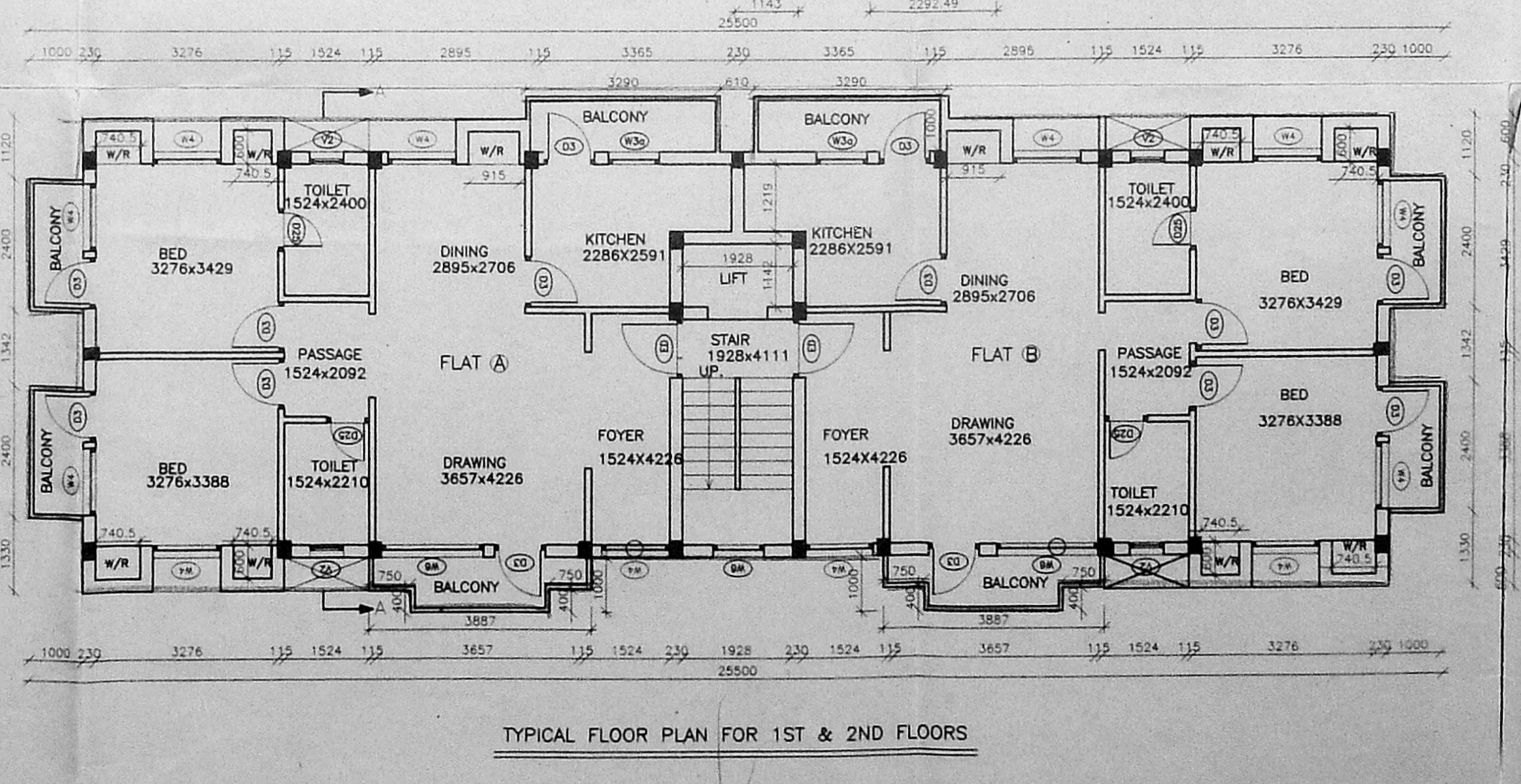
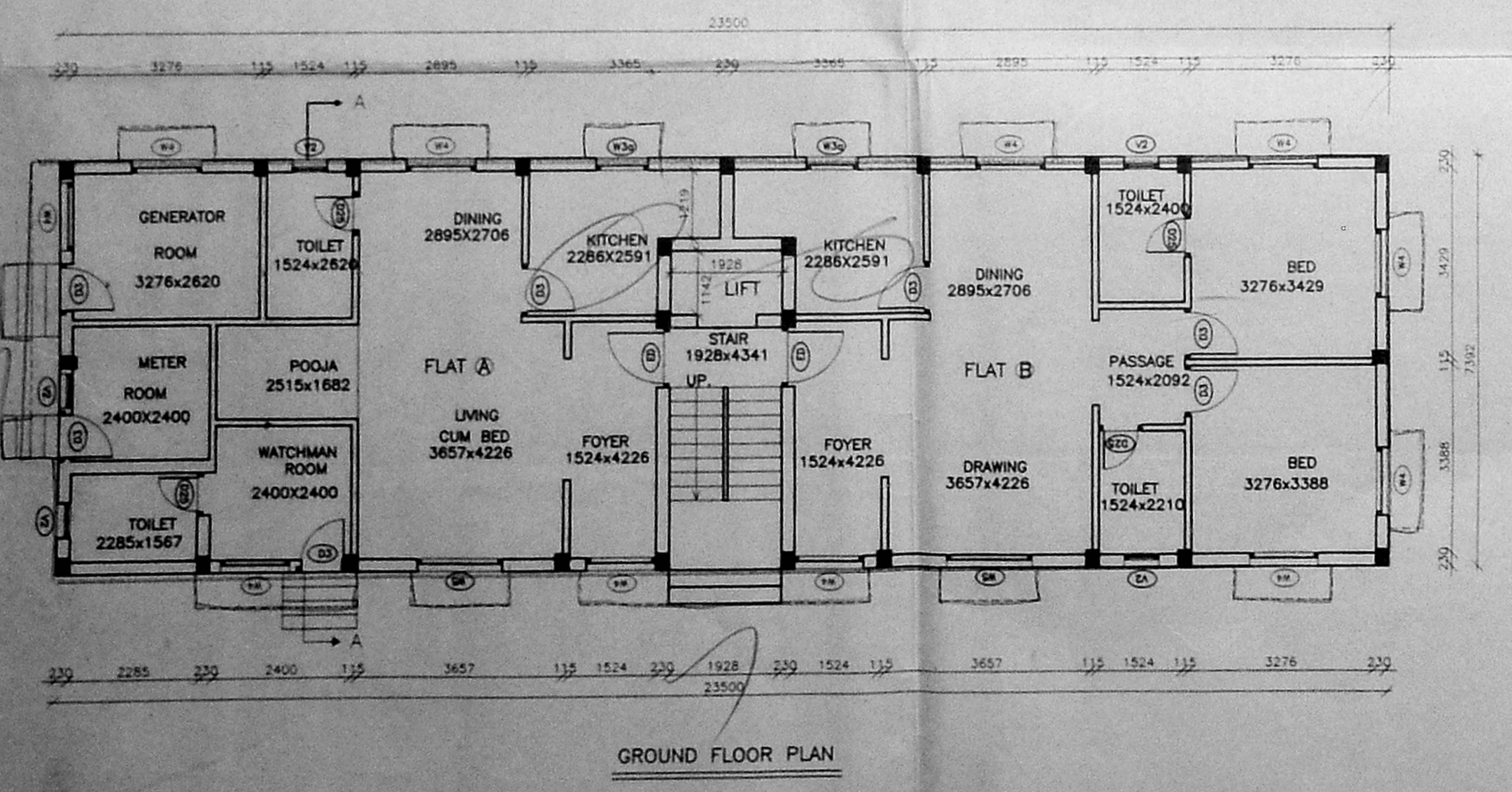
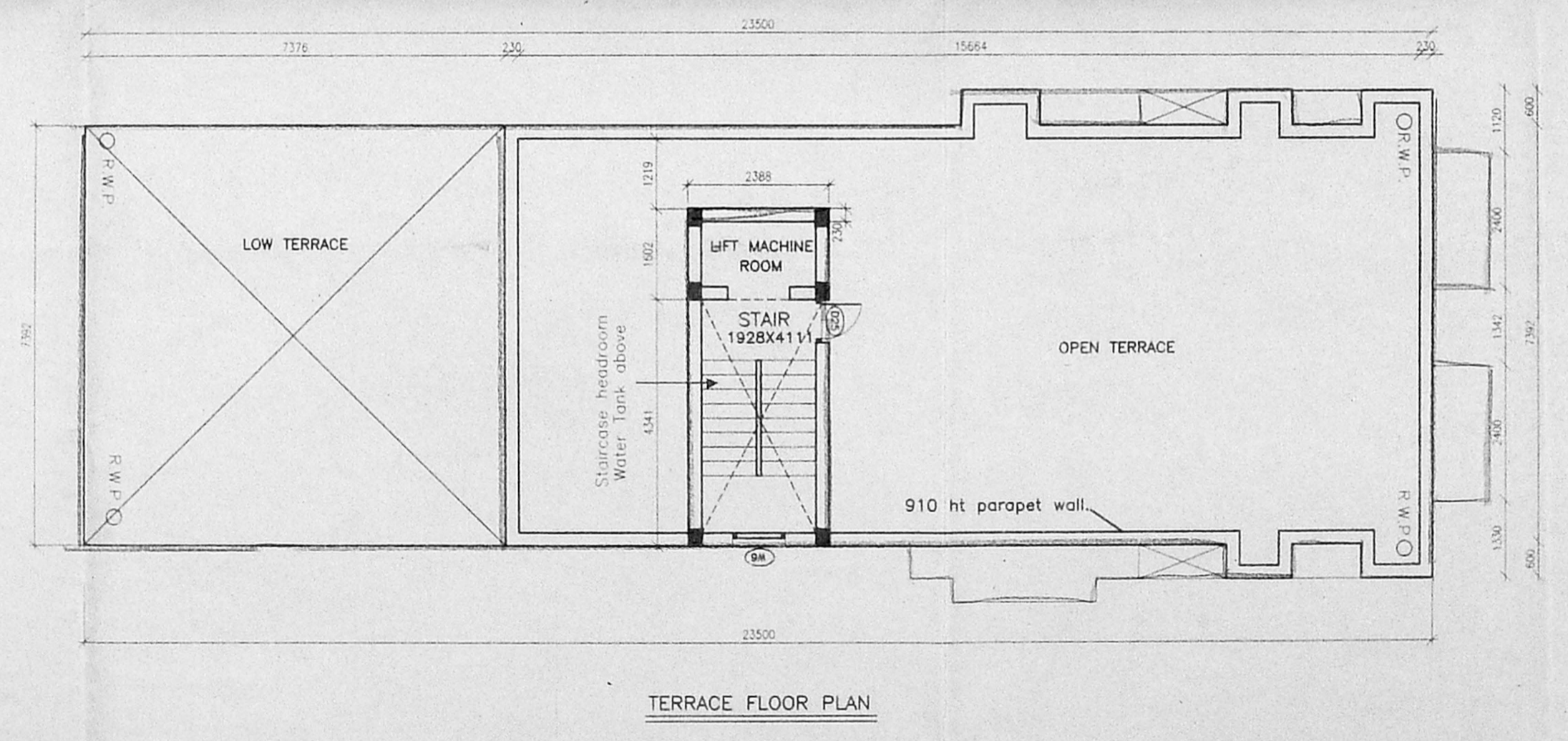
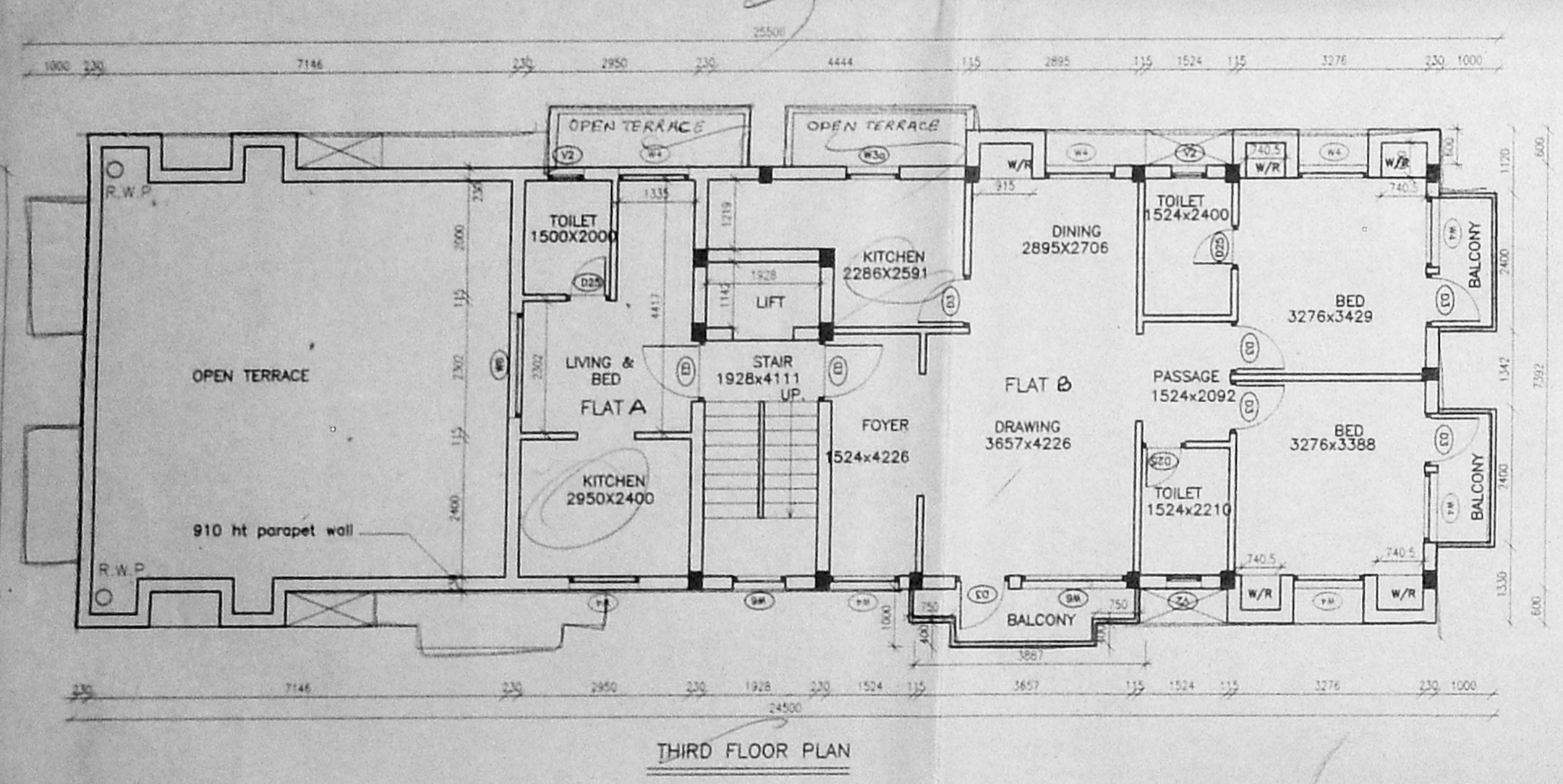

SCALE - 1:100 DATE: 25.06.96

REVISED RESIDENTIAL BUILDING AT PLOT NO.1572,
 13TH MAIN ROAD, ANNA NAGAR, MADRAS-600 040.
 T.S.NO.223/1-A PART, KOYAMBEDU VILLAGE,
 (NOW THIRUMANGALAM VILLAGE)
 CHENGAI M.G.R DISTRICT.

OWNER:
 Mr.Chandru - (Power Agent of Meenakshi)

LICENSED SURVEYOR

Signature

RAJSHREE SHARATH
 M.Arch., M.C.A., A.I.I.A.
 Registered Archtcl No. CA/90/13056
 Licensed Surveyor Class I NO.214.